



NETBALL NEW ZEALAND
Pōitarawhiti Aotearoa

Eastern Netball

PETTIGREW GREEN ARENA

Region: Eastern

Venue: **Pettigrew Green Arena**

Address: Gloucester St
Taradale
Napier

Phone: 06 845 9330
Fax: 06 845 9266
Website: www.arenahawkesbay.co.nz

Multi-purpose sports venue and events centre

Seating Capacity	
Total	2,490
Retractable Seating Mezzanine Level	Block 1 – 1,160 seats Block 2 – 1,135 seats (less because of media stand) 195 seats court end
TV Setup	Mezzanine level used for court end camera Seats behind courtside camera restricted viewing Tight on storage

Facilities – Main Stadium	
Courts	3 Sprung wooden floors
Court Markings	Current markings are replaced with white tape for national level games Netball lines in yellow
Runoff	Main Court setup More than 3.05m on all sides 0.5m for signage (seating can be retracted as necessary to suit runoff requirements) Other Courts 4m between each court 3.3m runoff at ends
Goal Posts	Sunk on all courts

PETTIGREW GREEN ARENA

Scoreboard	1 electronic scoreboard for each court
Lighting	1024 lux centre court
PA System	CD playback
Fixed Signage	Yes Can be covered
Ceiling Height	Greater than 8.3m in all areas
Heating	No Extractor fans only
Courtside Media	Can be opposite score bench, but will lose rows of seating to do so Telephone lines and power installed as required
Public Access to Seating	End seating banks accessed from court level North and South mezzanines accessed from outside court

Changing Rooms	
Changing Room 1-4	1 and 2, and 3 and 4 interconnecting Clothing hooks Bench seating 4 showers 2 toilets Extractor fans Lockable
Umpire Room 1 and 2	Clothing hooks Bench seating Separate shower Separate toilet
Green Room Storage Room	Available at back of venue Opposite side to changing rooms

PETTIGREW GREEN ARENA

Meeting Rooms	
Boardroom/Event Office	10 pax Overlooks court Small kitchenette
Theatre	Seats 80 pax Raked fixed seating Fully-equipped
Function Rooms x3	Interconnecting Mezzanine Overlooks the court 200 pax standing

Other	
Ticketing	Ticket Direct exclusive ticket agent
First Aid	No
Drug Testing	

Public Facilities	
Ladies Toilets	Mezzanine and ground level
Men's Toilets	Mezzanine and ground level
Disabled Toilets	Mezzanine and ground level
Lift	Yes
Parking	300 within the complex 600 across the road
Food outlets	Subway
Catering	No exclusive caterer Liquor licence required Commercial kitchen on site (inaccessible if doing own catering)

PETTIGREW GREEN ARENA

Gym	Gym Aerobics studio 3 squash courts Pool 5km away
Physio	Run by EIT

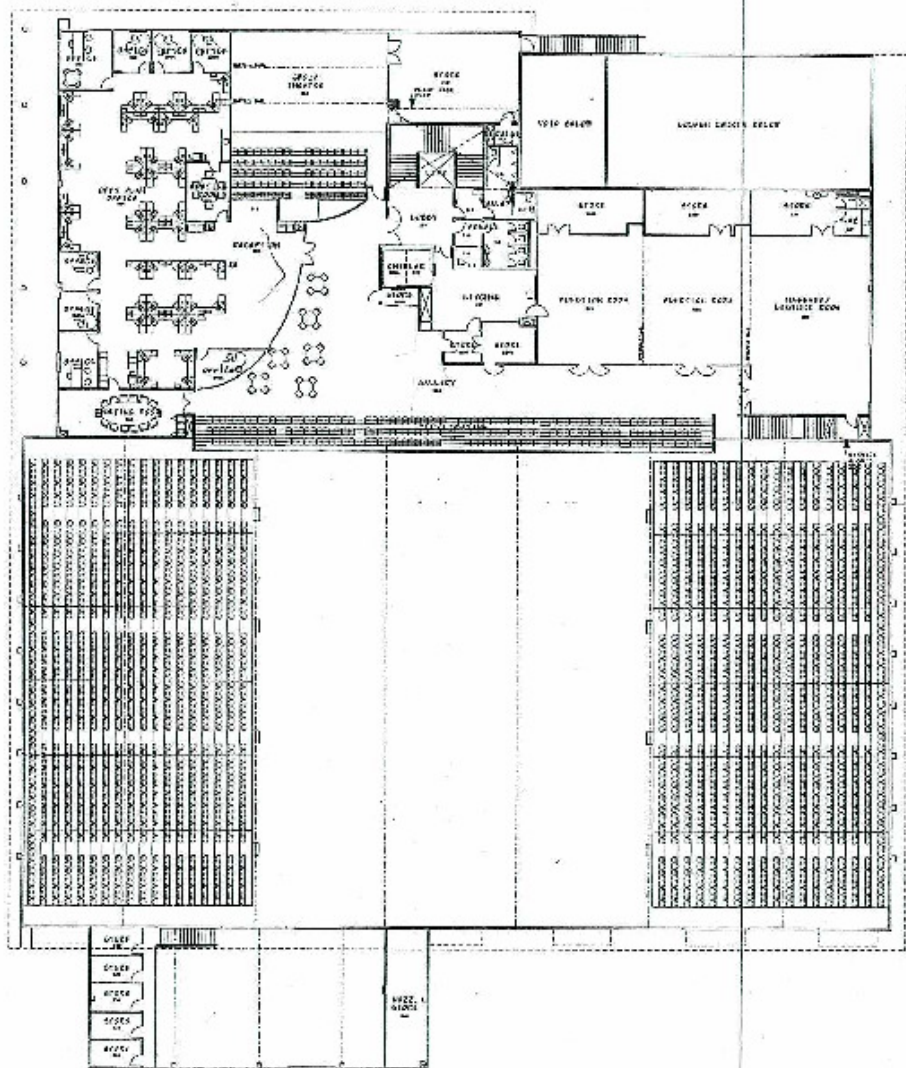

FIRST FLOOR PLAN

SCALE: DRAWING 1:500 - 178/224

NTS CENTRE

NO.	REV.	DATE	BY	CHKD.	APP'D.	FILE	REVISION
001	1	10/10/00	ALAN REAY	ALAN REAY			
002	1	10/10/00	ALAN REAY	ALAN REAY			
003	1	10/10/00	ALAN REAY	ALAN REAY			
004	1	10/10/00	ALAN REAY	ALAN REAY			

PRELIMINARY FLOOR PLANS

TOTALS: P. 14

SHEET NO.

142

522 7036

WOODFORD HOUSE

Region: Eastern

Venue: **Woodford House School Gym**

Address: Havelock North

Phone:

Fax:

Website:

Seating Capacity	
Total	500
Restricted Viewing	None
TV Setup	No

Facilities – Main Stadium	
Courts	New gym - parquet flooring Old gym – rubber vinyl floor – not netball
Court Markings	Transverse lines to be redrawn Basketball and netball lines
Runoff	Not international standard Measurements on diagram
Goal Posts	Basketball back boards each end Lift up and can be taken away
Scoreboard	Electronic scoreboard
Lighting	Gets brighter over a 3-minute period
PA System	Yes
Fixed Signage	No
Ceiling Height	International standard
Heating	Yes
Courtside Media	Could be accommodated in mezzanine Computer points/wireless access unknown
Public Access to Seating	Mezzanine on N/S side

WOODFORD HOUSE

Changing Rooms	
Changing Rooms 1 and 2	Access through old gym 2 showers 2 toilets

Meeting Rooms	
Meeting Room	In old gym

Other	
Ticketing	No exclusive ticketing provider
First Aid	No Possibly in school or hostel
Drug Testing	No Possibly in school or hostel

Public Facilities	
Ladies Toilets	3 Courtside in new gym
Men's Toilets	3 Courtside in new gym
Disabled Toilets	1 Courtside in new gym
Lift	No
Parking	Gravel area Room for approx 100 cars Beside venue
Food outlets	No
Catering	No Possibly in school or hostel
Weights area	Within complex

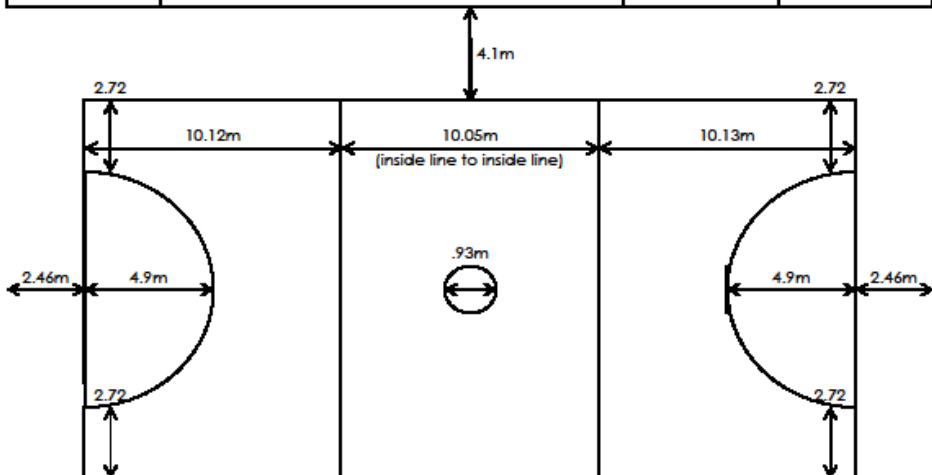
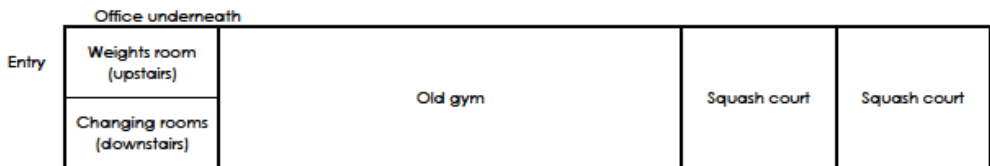

3.3m to blue mats (1m wide)

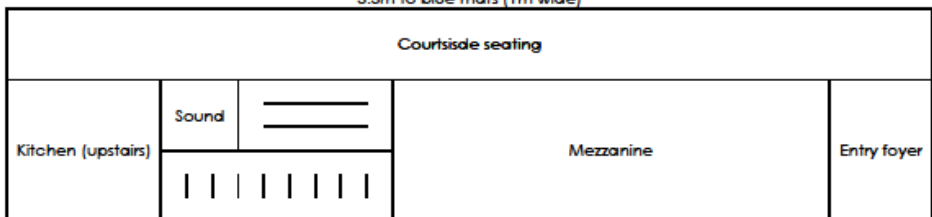

Toilets underneath